



**Information  
Booklet**

**Edo State Governorship Election 2020**

[www.inecnigeria.org](http://www.inecnigeria.org)



© Independent National Electoral Commission

All rights reserved. No part of this publication may be reproduced, transmitted, transcribed, stored in a retrieval system or translated in any language or computer language, in any form or by any means without the prior written permission of the copyright owner.

First published August 2020

Published by

**Independent National Electoral Commission**

Plot 436 Zambezi Crescent  
Maitama  
Federal Capital Territory (FCT)  
Abuja, Nigeria

ISBN 13-97855464-7-7  
0700-CALL-INEC (0700-2255-4632)  
09050858629, 08180958715  
09025038466, 07062896047

Website: [www.inecnigeria.org](http://www.inecnigeria.org)  
Twitter handle: @inecnigeria  
Facebook: [www.facebook.com/inecnigeria](http://www.facebook.com/inecnigeria) (INEC Nigeria)  
Newsletter: [www.inecnews.com](http://www.inecnews.com)

---

# Table of Contents

**3**

INTRODUCTION

---

**4**

LGAs

---

**5-6**

FINAL LIST OF CANDIDATES

---

**7-23**

CONSOLIDATED PVC COLLECTION

---

---

# Introduction

The Independent National Electoral Commission (INEC) will conduct the off-cycle Governorship election in Edo State on Saturday 19th September 2020.

In furtherance of the Commission's continued effort towards promoting greater transparency and accountability in the management of elections in Nigeria, this booklet provides detailed information on the delimitation statistics, the list of candidates and their political parties, the disaggregated data of registered voters and the consolidated data on collected as well as uncollected Permanent Voters' Cards (PVCs) showing their distribution by Local Government Areas (LGAs) and Registration Areas (RAs).

It is the earnest hope of the Commission that stakeholders will find this information useful as an important resource in enhancing their knowledge and facilitating their observation /reportage of the 2020 Edo Governorship election.

**INEC Headquarters**  
**Abuja**  
**August 2020**

## Basic Statistics

YEAR CREATED

27th August 1991

CAPITAL

Benin City



Land Area  
**17,802km<sup>2</sup>**  
(6,873 sq. ml)



**18** LGAs



**2,210,534**  
Voter population



**192**  
Electoral Wards/RAs



**2,627**  
Polling Units



**3** Senatorial  
Districts



**9** Federal  
Constituencies



**24** State Assembly  
Constituencies



Collected PVCs  
**1,726,738**  
78.11%



Uncollected PVCs  
**483,796**  
21.89%

# LGAs

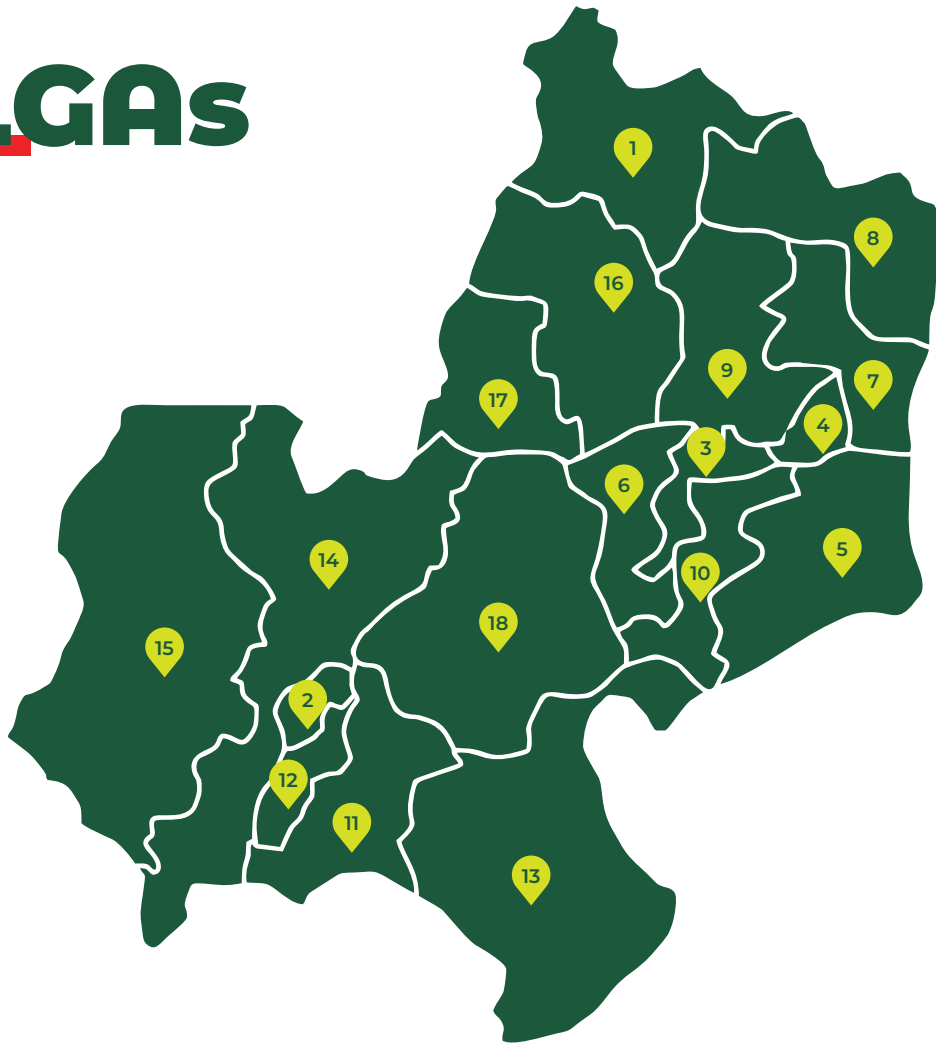

## AKOKO EDO | 1

REG. VOTERS: 119,254  
COLLECTED PVCs: 115,343  
UNCOLLECTED PVCs: 3,911

## EGOR | 2

REG. VOTERS: 219,832  
COLLECTED PVCs: 158,817  
UNCOLLECTED PVCs: 61,015

## ESAN CENTRAL | 3

REG. VOTERS: 57,100  
COLLECTED PVCs: 40,831  
UNCOLLECTED PVCs: 16,269

## ESAN NORTH EAST | 4

REG. VOTERS: 84,245  
COLLECTED PVCs: 66,790  
UNCOLLECTED PVCs: 17,455

## ESAN SOUTH EAST | 5

REG. VOTERS: 76,842  
COLLECTED PVCs: 58,802  
UNCOLLECTED PVCs: 18,040

## ESAN WEST | 6

REG. VOTERS: 99,983  
COLLECTED PVCs: 83,467  
UNCOLLECTED PVCs: 16,516

## ETSAKO CENTRAL | 7

REG. VOTERS: 50,058  
COLLECTED PVCs: 42,042  
UNCOLLECTED PVCs: 8,016

## ETSAKO EAST | 8

REG. VOTERS: 81,639  
COLLECTED PVCs: 67,715  
UNCOLLECTED PVCs: 13,924

## ETSAKO WEST | 9

REG. VOTERS: 160,137  
COLLECTED PVCs: 128,188  
UNCOLLECTED PVCs: 31,949

## IGUEBEN | 10

REG. VOTERS: 46,828  
COLLECTED PVCs: 34,988  
UNCOLLECTED PVCs: 11,840

## IKPOBA/OKHA | 11

REG. VOTERS: 315,410  
COLLECTED PVCs: 214,822  
UNCOLLECTED PVCs: 100,588

## OREDO | 12

REG. VOTERS: 313,553  
COLLECTED PVCs: 240,197  
UNCOLLECTED PVCs: 73,356

## ORHIONMWON | 13

REG. VOTERS: 118,672  
COLLECTED PVCs: 102,739  
UNCOLLECTED PVCs: 15,933

## OVI NORTH EAST | 14

REG. VOTERS: 143,009  
COLLECTED PVCs: 113,167  
UNCOLLECTED PVCs: 29,842

## OVI SOUTH WEST | 15

REG. VOTERS: 96,409  
COLLECTED PVCs: 77,468  
UNCOLLECTED PVCs: 18,941

## OWAN EAST | 16

REG. VOTERS: 91,841  
COLLECTED PVCs: 77,827  
UNCOLLECTED PVCs: 14,014

## OWAN WEST | 17

REG. VOTERS: 61,193  
COLLECTED PVCs: 46,245  
UNCOLLECTED PVCs: 14,948

## UHUNMWODE | 18

REG. VOTERS: 74,529  
COLLECTED PVCs: 57,290  
UNCOLLECTED PVCs: 17,239

# FINAL LIST OF CANDIDATES

## 2020 Governorship Election - Edo State



	POSITION	CANDIDATE	PWD	AGE	GENDER	QUALI.
1	GOVERNOR	EDEMAKHIOTA GODWIN OSAIMIAMIA	X	35	M	FSLC, SSCE
	AA DEPUTY GOVERNOR	SUNDAY JOHN BULL	X	35	M	FSLC, SSCE
2	GOVERNOR	MABEL AKOMU OBOH	X	56	F	FSLC, DIPLOMA
	ADC DEPUTY GOVERNOR	REUBEN AGHARESE EDOKPAYI	X	64	M	WAEC, BSc
3	GOVERNOR	IBIO LUCKY EMMANUEL	X	36	M	FSLC, WASC
	ADP DEPUTY GOVERNOR	DESMOND KOLA IMASUEN	X	36	M	FSLC, SSCE
4	GOVERNOR	OSAGIE ANDREW IZE-IYAMU	X	58	M	FSLC, LLB, WASC, BL
	APC DEPUTY GOVERNOR	AUDU ABUDU GANIYU	X	50	M	FSLC, WASC
5	GOVERNOR	LUCKY OSAGIE IDEHEN	X	40	M	BSc
	APGA DEPUTY GOVERNOR	MALLAM ISAH SULEIMAN ASEKHAIMEH	X	65	M	BTech
6	GOVERNOR	IGBINWEKA OSAMUEDE	X	42	M	BSc, FSLC, WAEC
	APM DEPUTY GOVERNOR	OBIYAN CHRISTIAN	X	40	M	BSc, FSLC, WASC
7	GOVERNOR	AMOS OSALUMESE ARELOEGBE	X	52	M	BSc, CERTIFIED NATIONAL ACCOUNTANT (ANAN)
	APP DEPUTY GOVERNOR	AFOLABI ALFRED SAKI-OGAH	X	56	M	ND, HND
8	GOVERNOR	OSIFO OHUN-EKPENMA ISAIAH	X	60	M	FSLC, GCE, BA, MSc, PHD
	LP DEPUTY GOVERNOR	OMOGBELEHAN EDMOINA PAULINE	X	47	F	FSLC, WASC, BSc
9	GOVERNOR	AGOL EBUN TRACY	X	48	F	WASC
	NNPP DEPUTY GOVERNOR	ENOBHAYSOBO JONATHAN IBHANURE	X	57	M	BEng, WAEC, MNSE, COREN
10	GOVERNOR	STEVIE NASH OZONO	X	53	M	BSc, BTech
	NRM DEPUTY GOVERNOR	OSADOLOR EGHE FESTUS	X	35	M	DIPLOMA
11	GOVERNOR	GODWIN NOGHEGHASE OBASEKI	X	63	M	BA, WAEC, MBA, HSC
	PDP DEPUTY GOVERNOR	PHILIP SHAIBU	X	50	M	FSLC, SSCE, MBA

	POSITION	CANDIDATE	PWD	AGE	GENDER	QUALI.
12	 GOVERNOR	FELIX IKEZOR OBAYANGBON	X	65	M	SSCE
	 DEPUTY GOVERNOR	OMION OMONYE	X	37	F	FSLC, WAEC, BMed
13	 GOVERNOR	JONES OSAGIOBARE	X	52	M	FSLC, SSCE, WAEC
	 DEPUTY GOVERNOR	SAMSON OLUKAYODE IDOWU	X	49	M	FSLC
14	 GOVERNOR	AKHALAMHE AMIEMENOGHENA	X	39	M	BSc, DIPLOMA, FSLC, SSCE
	 DEPUTY GOVERNOR	THOMPSON OSADOLOR	X	64	M	LLB, LL.M

 **14**  
Political Parties

 **14**  
Governorship Candidates

 **12**  
Male Candidates

 **2**  
Female Candidate

 **0**  
PWDs

# Consolidated PVC Collection | Edo State



## AKOKO EDO LGA

REG AREA	REG VOTERS	COLLECTED PVCs (%)	UNCOLLECTED PVCs (%)
IGARRA I	9,149	9,049 (98.9%)	100 (1.1%)
IGARRA II	13,912	13,400 (96.3%)	512 (3.7%)
IMOGA/ LAMPESE/ BEKUMA/ EKPE	10,198	9,700 (95.1%)	498 (4.9%)
IBILLO/ EKPESA/ EKOR/ IKIRAN-ILE/ OKE	15,452	15,241 (98.6%)	211 (1.4%)
MAKEKE/ OJAH/ DANGBALA/ OJIRAMI/ ANYAWOZA	9,824	9,524 (96.9%)	300 (3.1%)
OLOMA/ OKPE/ IJAJA/ KAKUMA/ ANYARA	7,225	7,035 (97.4%)	190 (2.6%)
SOMORIKA / OGBE / SASARO / ONUMU / ESHAWA / OGUGU IGBOSHI-AFE / IGBOSHI - ELE / AIYEGUNLE	11,843	11,343 (95.8%)	500 (4.2%)
ENWAN/ATTE/ IKPESHI/EGBIGELE	14,573	14,273 (97.9%)	300 (2.1%)
UNEME-NEKHUA/ AKPAMA/ AIYETORO/ EKPEDO/ ERHURUN/ UNEME OSU	18,146	17,146 (94.5%)	1,000 (5.5%)
OSOSO	8,932	8,632 (96.6%)	300 (3.4%)
	<b>119,254</b>	<b>115,343</b>	<b>3,911</b>

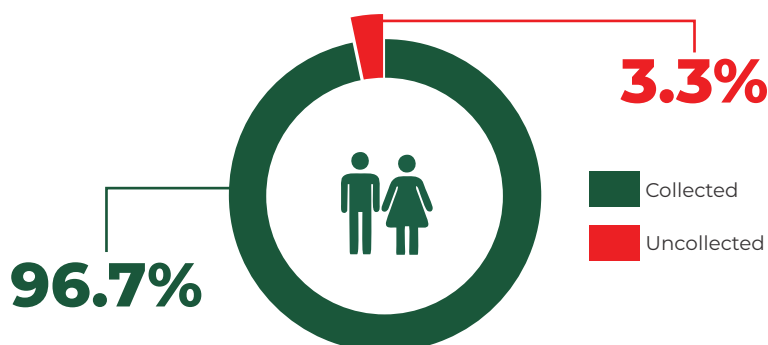



# Consolidated PVC Collection | Edo State

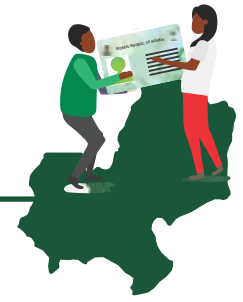

## EGOR LGA

REG AREA	REG VOTERS	COLLECTED PVCs (%)	UNCOLLECTED PVCs (%)
OTUBU	21,454	17,856 (83.2%)	3,598 (16.8%)
OLIHA	15,841	13,283 (83.9%)	2,558 (16.1%)
OGIDA/USE	24,658	17,473 (70.9%)	7,185 (29.1%)
EGOR	11,501	8,412 (73.1%)	3,089 (26.9%)
UWELU	17,415	13,246 (76.1%)	4,169 (23.9%)
EVBAREKE	20,708	14,621 (70.6%)	6,087 (29.4%)
USELU I	20,854	14,608 (70.0%)	6,246 (30.0%)
USELU II	27,212	18,620 (68.4%)	8,592 (31.6%)
OKHORO	22,596	16,632 (73.6%)	5,964 (26.4%)
UGBOWO	37,593	24,066 (64.0%)	13,527 (36.0%)
	<b>219,832</b>	<b>158,817</b>	<b>61,015</b>

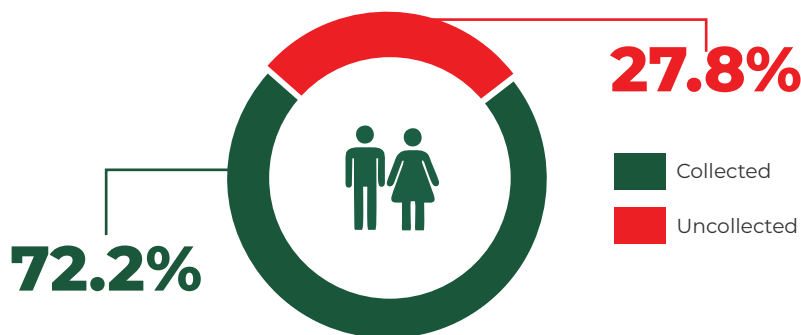

# Consolidated PVC Collection | Edo State



## ESAN CENTRAL LGA

REG AREA	REG VOTERS	COLLECTED PVCs (%)	UNCOLLECTED PVCs (%)
UNEAH	5,509	3,076 (55.8%)	2,433 (44.2%)
UWESSAN I	3,981	3,564 (89.5%)	417 (10.5%)
UWESSAN II	2,964	2,875 (97.0%)	89 (3.0%)
IKEKATO	5,691	3,790 (66.6%)	1,901 (33.4%)
OTORUWO I	8,592	6,724 (78.3%)	1,868 (21.7%)
OTORUWO II	7,070	4,714 (66.7%)	2,356 (33.3%)
EWU I	5,332	3,530 (66.2%)	1,802 (33.8%)
EWU II	5,156	3,327 (64.5%)	1,829 (35.5%)
OPOJI	5,162	4,106 (79.5%)	1,056 (20.5%)
UGBEGUN	7,643	5,125 (67.1%)	2,518 (32.9%)
	<b>57,100</b>	<b>40,831</b>	<b>16,269</b>

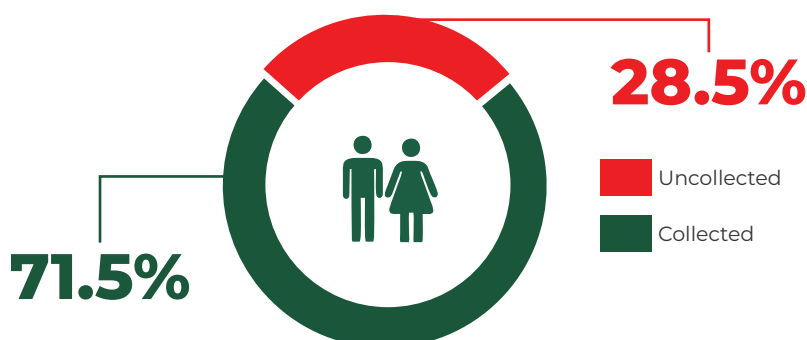

# Consolidated PVC Collection | Edo State



## ESAN NORTH EAST LGA

REG AREA	REG VOTERS	COLLECTED PVCs (%)	UNCOLLECTED PVCs (%)
EGBELE	6,650	5,987 (90.0%)	663 (10.0%)
OBEIDU	5,150	4,944 (96.0%)	206 (4.0%)
ARUE	5,757	4,274 (74.2%)	1,483 (25.8%)
UELEN/ OKUGBE	14,907	9,361 (62.8%)	5,546 (37.2%)
IDUMU-OKOJIE	7,456	6,894 (92.5%)	562 (7.5%)
UZZEA	6,838	5,413 (79.2%)	1,425 (20.8%)
AMEDOKHIAN	10,404	9,044 (86.9%)	1,360 (13.1%)
EFANDION	7,658	5,600 (73.1%)	2,058 (26.9%)
UWALOR	5,569	4,518 (81.1%)	1,051 (18.9%)
EWUYI	8,997	7,033 (78.2%)	1,964 (21.8%)
UBIERUMU	4,859	3,722 (76.6%)	1,137 (23.4%)
	<b>84,245</b>	<b>66,790</b>	<b>17,455</b>



# Consolidated PVC Collection | Edo State



## ESAN SOUTH EAST LGA

REG AREA	REG VOTERS	COLLECTED PVCs (%)	UNCOLLECTED PVCs (%)
EWOHIMI I	8,375	6,149 (73.4%)	2,226 (26.6%)
EWOHIMI II	7,034	5,584 (79.4%)	1,450 (20.6%)
EWATTO	6,387	5,108 (80.0%)	1,279 (20.0%)
OHORDUA	5,185	4,016 (77.5%)	1,169 (22.5%)
EMU	11,469	8,439 (73.6%)	3,030 (26.4%)
UBIAJA I	10,496	8,221 (78.3%)	2,275 (21.7%)
UBIAJA II	7,506	5,089 (67.8%)	2,417 (32.2%)
ILLUSHI I	6,255	4,143 (66.2%)	2,112 (33.8%)
ILLUSHI II	6,330	5,259 (83.1%)	1,071 (16.9%)
UGBOHA	7,805	6,794 (87.0%)	1,011 (13.0%)
	<b>76,842</b>	<b>58,802</b>	<b>18,040</b>

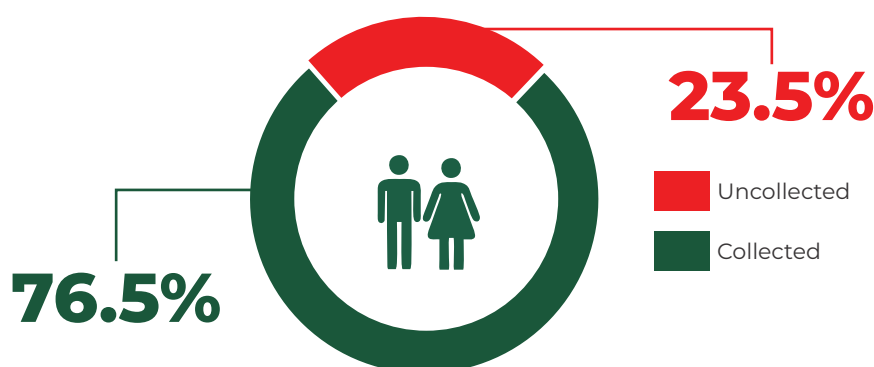

# Consolidated PVC Collection | Edo State

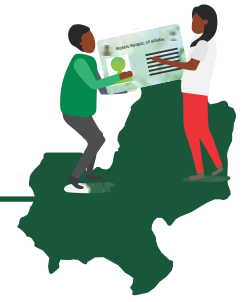

## ESAN WEST LGA

REG AREA	REG VOTERS	COLLECTED PVCs (%)	UNCOLLECTED PVCs (%)
OGWA	6,793	5,628 (82.8%)	1,165 (17.2%)
UJIOGBA	5,232	4,249 (81.2%)	983 (18.8%)
EGORO/IDOA /UKHUN	6,600	5,215 (79.0%)	1,385 (21.0%)
EMAUDO/ EGUARE/ EKPOMA	22,490	16,938 (75.3%)	5,552 (24.7%)
IHUNMUDUMU/ IDUMEBO/UKE/ UJEMEN	11,394	8,546 (75.0%)	2,848 (25.0%)
IRUEKPEN	10,351	8,793 (84.9%)	1,558 (15.1%)
EMUHI/ UKPENU/ UJOELEN/IGOR	15,535	13,937 (89.7%)	1,598 (10.3%)
UROHI	4,623	4,112 (88.9%)	511 (11.1%)
UHIELE	10,812	9,965 (92.2%)	847 (7.8%)
ILLEH/EKO-INE	6,153	6,084 (98.9%)	69 (1.1%)
	<b>99,983</b>	<b>83,467</b>	<b>16,516</b>

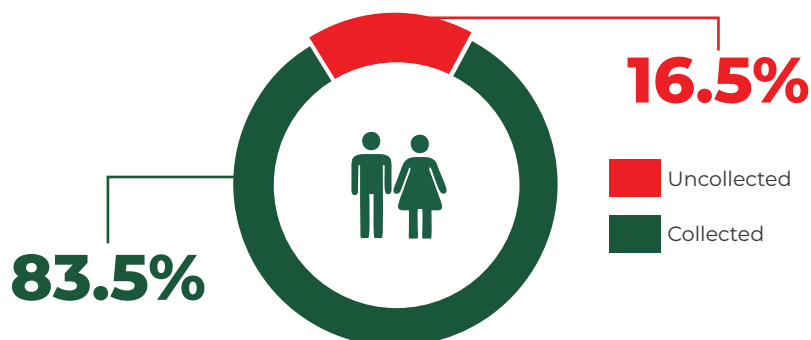

# Consolidated PVC Collection | Edo State



## ETSAKO CENTRAL LGA

REG AREA	REG VOTERS	COLLECTED PVCs (%)	UNCOLLECTED PVCs (%)
FUGAR I	4,046	3,071 (75.9%)	975 (24.1%)
FUGAR II	5,941	4,607 (77.5%)	1,334 (22.5%)
FUGAR III	4,035	3,001 (74.4%)	1,034 (25.6%)
OGBONA	6,869	5,840 (85.0%)	1,029 (15.0%)
IRAOKHOR	4,001	3,297 (82.4%)	704 (17.6%)
EKPERI I	6,791	5,954 (87.7%)	837 (12.3%)
EKPERI II	4,011	3,147 (78.5%)	864 (21.5%)
EKPERI III	7,778	7,449 (95.8%)	329 (4.2%)
SOUTH UNEME I	3,332	3,076 (92.3%)	256 (7.7%)
SOUTH UNEME II	3,254	2,600 (79.9%)	654 (20.1%)
	<b>50,058</b>	<b>42,042</b>	<b>8,016</b>

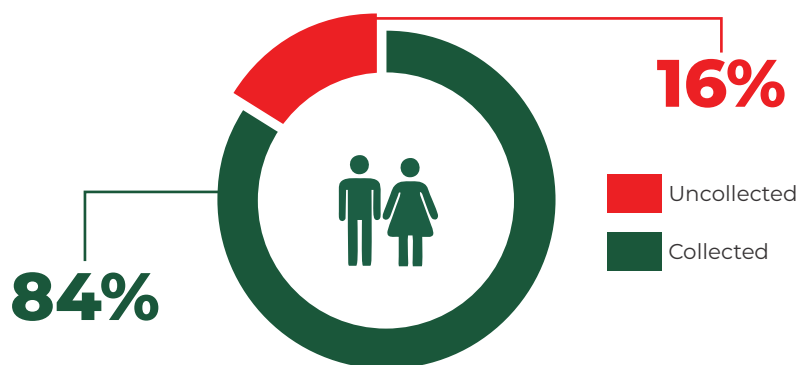

# Consolidated PVC Collection | Edo State



## ETSAKO EAST LGA

REG AREA	REG VOTERS	COLLECTED PVCs (%)	UNCOLLECTED PVCs (%)
AGENEBODE	11,378	7,828 (68.8%)	3,550 (31.2%)
WANNO I	5,064	3,820 (75.4%)	1,244 (24.6%)
WANNO II	8,701	7,155 (82.2%)	1,546 (17.8%)
WEPPA	5,514	4,268 (77.4%)	1,246 (22.6%)
OKPELLA I	8,759	7,679 (87.7%)	1,080 (12.3%)
OKPELLA II	8,183	7,123 (87.0%)	1,060 (13.0%)
OKPELLA III	9,429	8,429 (89.4%)	1,000 (10.6%)
OKPELLA IV	10,404	9,530 (91.6%)	874 (8.4%)
THREE IBIES	8,218	6,966 (84.8%)	1,252 (15.2%)
OKPEKPE	5,989	4,917 (82.1%)	1,072 (17.9%)
	<b>81,639</b>	<b>67,715</b>	<b>13,924</b>

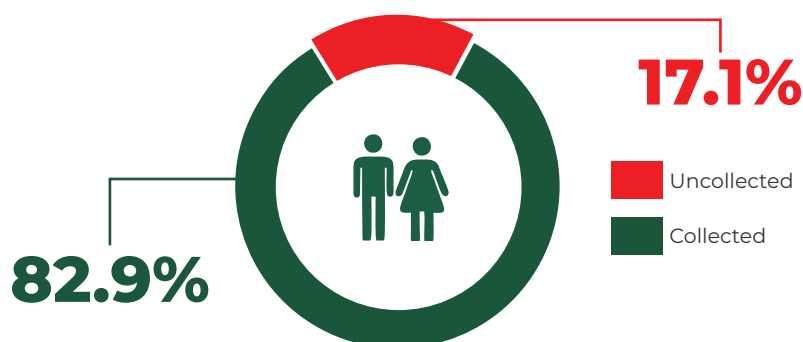

# Consolidated PVC Collection | Edo State



## ETSAKO WEST LGA

REG AREA	REG VOTERS	COLLECTED PVCs (%)	UNCOLLECTED PVCs (%)
AUCHI	14,705	11,162 (75.9%)	3,543 (24.1%)
AUCHI I	10,889	8,362 (76.8%)	2,527 (23.2%)
AUCHI II	14,790	10,726 (72.5%)	4,064 (27.5%)
AUCHI III	15,525	12,234 (78.8%)	3,291 (21.2%)
SOUTH IBIE	22,073	13,805 (62.5%)	8,268 (37.5%)
JAGBE	3,861	3,560 (92.2%)	301 (7.8%)
AVIELE	19,250	18,050 (93.8%)	1,200 (6.2%)
ANWAIN	5,960	4,207 (70.6%)	1,753 (29.4%)
UZAIRUE NORTH WEST	10,253	8,330 (81.2%)	1,923 (18.8%)
UZAIRUE NORTH EAST	12,661	12,144 (95.9%)	517 (4.1%)
UZAIRUE SOUTH WEST	18,689	15,775 (84.4%)	2,914 (15.6%)
UZAIRUE SOUTH EAST	11,481	9,833 (85.6%)	1,648 (14.4%)
	<b>160,137</b>	<b>128,188</b>	<b>31,949</b>

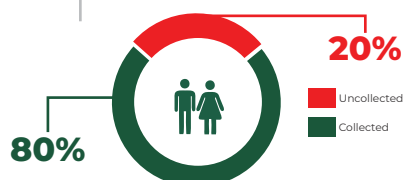



# Consolidated PVC Collection | Edo State



## IGUEBEN LGA

REG AREA	REG VOTERS	COLLECTED PVCs (%)	UNCOLLECTED PVCs (%)
EKEKHEN/ IDUMUOGO/EGBIKI	5,779	3,028 (52.4%)	2,751 (47.6%)
IDIGUN/ IDUMEDO	5,266	3,039 (57.7%)	2,227 (42.3%)
AFUDA/ IDUMUOKA	4,342	3,397 (78.2%)	945 (21.8%)
UHE/IDUMUOGBO /IDUMUEKE	4,258	3,414 (80.2%)	844 (19.8%)
UDO	2,406	2,204 (91.6%)	202 (8.4%)
OWU/ OKUTA/ EGUARE EBELLE	6,564	6,072 (92.5%)	492 (7.5%)
OKALO/ OKPUJIE	3,820	3,098 (81.1%)	722 (18.9%)
AMAHOR/UGUN	4,681	4,042 (86.3%)	639 (13.7%)
EWOSSA	3,599	3,022 (84.0%)	577 (16.0%)
EKPON	6,113	3,672 (60.1%)	2,441 (39.9%)
	<b>46,828</b>	<b>34,988</b>	<b>11,840</b>

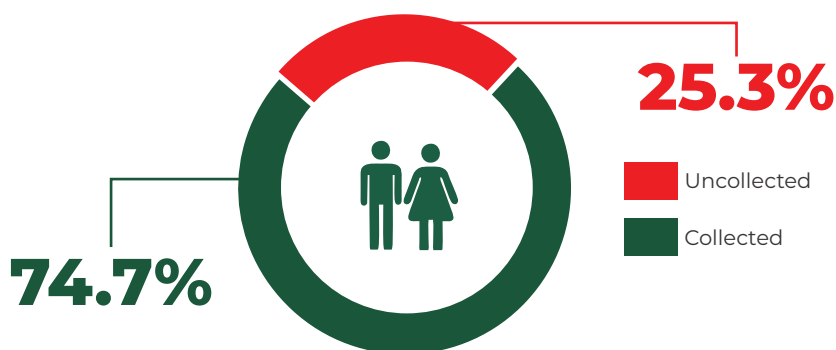

# Consolidated PVC Collection | Edo State



## IKPOBA/OKHA LGA

REG AREA	REG VOTERS	COLLECTED PVCs (%)	UNCOLLECTED PVCs (%)
IWOGBAN/UTEH	32,003	22,715 (71.0%)	9,288 (29.0%)
OREGBENI	37,947	19,832 (52.3%)	18,115 (47.7%)
OGBESON	27,677	20,241 (73.1%)	7,436 (26.9%)
ADUWAWA / EVBO MODU	35,361	22,300 (63.1%)	13,061 (36.9%)
ST. SAVIOUR	34,870	22,380 (64.2%)	12,490 (35.8%)
GORRETTI	48,595	33,114 (68.1%)	15,481 (31.9%)
UGBEKUN	36,882	28,395 (77.0%)	8,487 (23.0%)
IDOGBO	30,347	23,030 (75.9%)	7,317 (24.1%)
OBAYANTOR	15,580	11,886 (76.3%)	3,694 (23.7%)
OLOGBO	16,148	10,929 (67.7%)	5,219 (32.3%)
	<b>315,410</b>	<b>214,822</b>	<b>100,588</b>

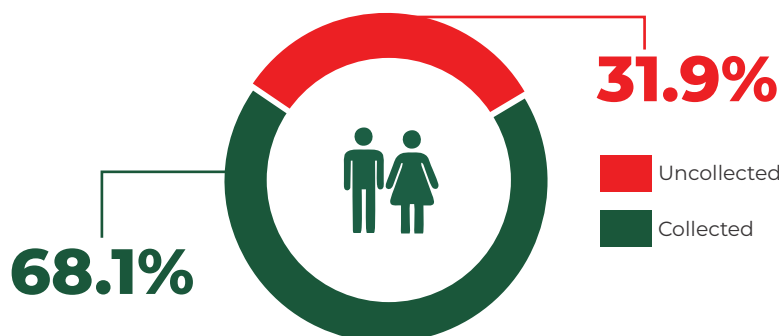

# Consolidated PVC Collection | Edo State



## OREDO LGA

REG AREA	REG VOTERS	COLLECTED PVCs (%)	UNCOLLECTED PVCs (%)
OGBE	35,242	23,374 (66.3%)	11,868 (33.7%)
GRA/ETETE	44,201	42,273 (95.6%)	1,928 (4.4%)
UZEBU	28,745	24,856 (86.5%)	3,889 (13.5%)
URUBI/ EVBIEMWEN/ IWEHEN	21,112	18,244 (86.4%)	2,868 (13.6%)
IHOGBE/ ISEKHERE/ OREOGHENE/ IBIWE/ ICE ROAD	23,760	13,600 (57.2%)	10,160 (42.8%)
NEW BENIN I	17,427	12,774 (73.3%)	4,653 (26.7%)
NEW BENIN II	34,609	27,060 (78.2%)	7,549 (21.8%)
OREDO	22,496	17,436 (77.5%)	5,060 (22.5%)
IKPEMA/ EGUADASE	14,650	10,441 (71.3%)	4,209 (28.7%)
UNUERU/OGBOKA	23,962	15,271 (63.7%)	8,691 (36.3%)
OGBELAKA/ NEKPENKPEN	24,997	19,108 (76.4%)	5,889 (23.6%)
IBIWE/ IWEGIE/ UGBAGUE	22,352	15,760 (70.5%)	6,592 (29.5%)
	<b>313,553</b>	<b>240,197</b>	<b>73,356</b>

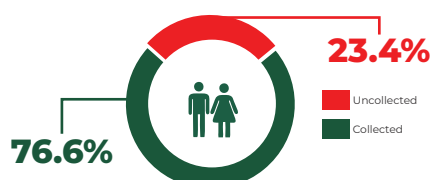

# Consolidated PVC Collection | Edo State



## ORHIONMWON LGA

REG AREA	REG VOTERS	COLLECTED PVCs (%)	UNCOLLECTED PVCs (%)
AIBIOKUNLA I	12,197	10,048 (82.4%)	2,149 (17.6%)
AIBIOKUNLA II	10,635	10,273 (96.6%)	362 (3.4%)
UGBEKA	8,748	7,124 (81.4%)	1,624 (18.6%)
IYOBA	8,084	7,889 (97.6%)	195 (2.4%)
UGBOKO	14,857	13,614 (91.6%)	1,243 (8.4%)
UKPATO	11,753	10,506 (89.4%)	1,247 (10.6%)
URHONIGBE NORTH	7,600	5,786 (76.1%)	1,814 (23.9%)
URHONIGBE SOUTH	7,896	5,782 (73.2%)	2,114 (26.8%)
UGU	12,709	10,842 (85.3%)	1,867 (14.7%)
EVBOESI	9,005	8,581 (95.3%)	424 (4.7%)
IGBANKE EAST	8,181	6,346 (77.6%)	1,835 (22.4%)
IGBANKE WEST	7,007	5,948 (84.9%)	1,059 (15.1%)
	<b>118,672</b>	<b>102,739</b>	<b>15,933</b>

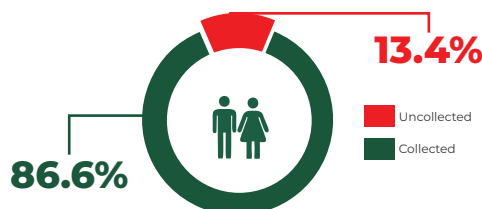

# Consolidated PVC Collection | Edo State



## OVIA NORTH EAST LGA

REG AREA	REG VOTERS	COLLECTED PVCs (%)	UNCOLLECTED PVCs (%)
OKADA WEST	14,904	10,250 (68.8%)	4,654 (31.2%)
OKADA EAST	7,727	5,050 (65.4%)	2,677 (34.6%)
UHEN	10,423	9,181 (88.1%)	1,242 (11.9%)
ADOLOR	16,417	11,339 (69.1%)	5,078 (30.9%)
OFUNMWEGBE	7,031	6,128 (87.2%)	903 (12.8%)
OLUKU	23,101	18,630 (80.6%)	4,471 (19.4%)
UHIERE	9,995	7,235 (72.4%)	2,760 (27.6%)
ISIUWA	8,758	7,002 (79.9%)	1,756 (20.1%)
OKOKHUO	8,017	6,501 (81.1%)	1,516 (18.9%)
OGHEDE	12,322	11,445 (92.9%)	877 (7.1%)
ODUNA	8,538	8,126 (95.2%)	412 (4.8%)
IGUOSHODIN	9,688	7,029 (72.6%)	2,659 (27.4%)
UTOKA	6,088	5,251 (86.3%)	837 (13.7%)
	<b>143,009</b>	<b>113,167</b>	<b>29,842</b>

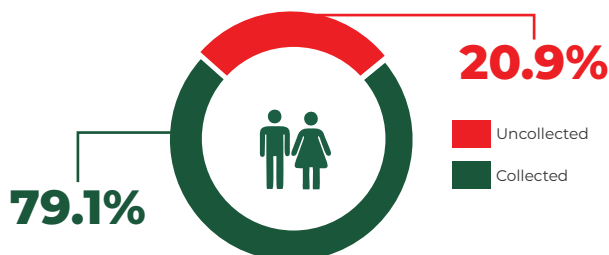

# Consolidated PVC Collection | Edo State



## OVIA SOUTH WEST LGA

REG AREA	REG VOTERS	COLLECTED PVCs (%)	UNCOLLECTED PVCs (%)
IGUOBAZUWA EAST	10,086	7,809 (77.4%)	2,277 (22.6%)
IGUOBAZUWA WEST	10,145	7,481 (73.7%)	2,664 (26.3%)
UMAZA	7,014	6,448 (91.9%)	566 (8.1%)
SILUKO	9,362	6,823 (72.9%)	2,539 (27.1%)
UDO	13,327	9,144 (68.6%)	4,183 (31.4%)
ORA	5,582	5,063 (90.7%)	519 (9.3%)
USEN	9,440	6,905 (73.1%)	2,535 (26.9%)
UGBOGUI	17,026	14,783 (86.8%)	2,243 (13.2%)
OFUNAMA	7,988	6,905 (86.4%)	1,083 (13.6%)
NIKOROGHA	6,439	6,107 (94.8%)	332 (5.2%)
	<b>96,409</b>	<b>77,468</b>	<b>18,941</b>

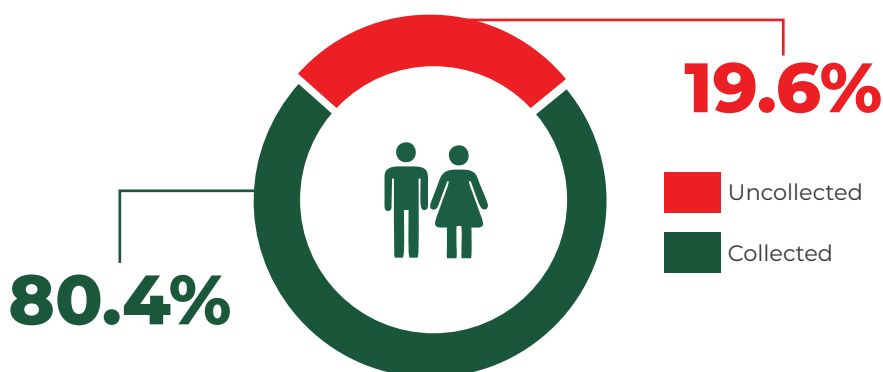

# Consolidated PVC Collection | Edo State

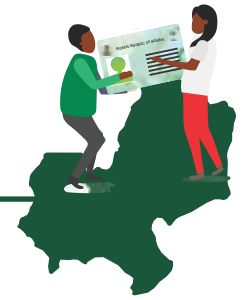

## OWAN EAST LGA

REG AREA	REG VOTERS	COLLECTED PVCs (%)	UNCOLLECTED PVCs (%)
EMAI I	10,606	8,316 (78.4%)	2,290 (21.6%)
EMAI II	8,521	8,345 (97.9%)	176 (2.1%)
IHIEVBE I	8,433	6,471 (76.7%)	1,962 (23.3%)
IHIEVBE II	6,681	5,456 (81.7%)	1,225 (18.3%)
UOKHA/AKE	6,990	5,286 (75.6%)	1,704 (24.4%)
IGUE/IKAO	7,704	6,914 (89.7%)	790 (10.3%)
IVBIMION	9,767	7,636 (78.2%)	2,131 (21.8%)
OTUO I	9,256	7,756 (83.8%)	1,500 (16.2%)
OTUO II	8,909	7,054 (79.2%)	1,855 (20.8%)
IVBIADAObI	8,123	8,087 (99.6%)	36 (0.4%)
WARRAKE	6,851	6,506 (95.0%)	345 (5.0%)
	<b>91,841</b>	<b>77,827</b>	<b>14,014</b>

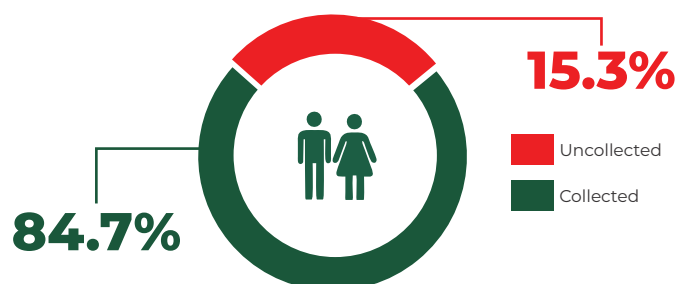

# Consolidated PVC Collection | Edo State

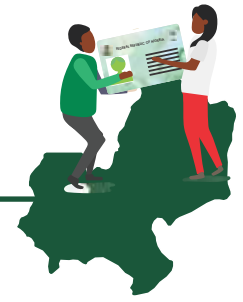

## OWAN WEST LGA

REG AREA	REG VOTERS	COLLECTED PVCs (%)	UNCOLLECTED PVCs (%)
OZALLA	4,326	3,991 (92.3%)	335 (7.7%)
UHONMORA	5,188	5,112 (98.5%)	76 (1.5%)
EME-ORA/OKE	5,782	3,883 (67.2%)	1,899 (32.8%)
SABONGIDA/ ORA/OGBETURU	9,166	7,502 (81.8%)	1,664 (18.2%)
AVBIOSI	4,839	2,531 (52.3%)	2,308 (47.7%)
UKHUSE -OSI	4,424	4,385 (99.1%)	39 (0.9%)
ERUERE	3,031	2,811 (92.7%)	220 (7.3%)
OKPUJE	6,460	3,968 (61.4%)	2,492 (38.6%)
UZEGBA I	5,624	3,847 (68.4%)	1,777 (31.6%)
UZEGBA II	5,379	3,794 (70.5%)	1,585 (29.5%)
SOBE	6,974	4,421 (63.4%)	2,553 (36.6%)
	<b>61,193</b>	<b>46,245</b>	<b>14,948</b>

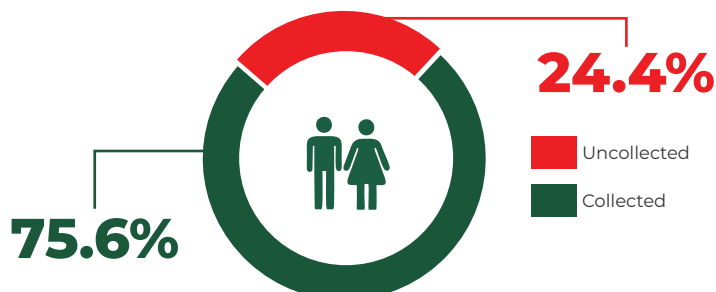



# Consolidated PVC Collection | Edo State



## UHUNMWODE LGA

REG AREA	REG VOTERS	COLLECTED PVCs (%)	UNCOLLECTED PVCs (%)
EHOR	8,153	5,808 (71.2%)	2,345 (28.8%)
UHI	5,085	4,246 (83.5%)	839 (16.5%)
IGIEDUMA	4,479	3,589 (80.1%)	890 (19.9%)
IRHUE	4,911	4,302 (87.6%)	609 (12.4%)
UMAGBAE NORTH	10,864	7,516 (69.2%)	3,348 (30.8%)
UMAGBAE SOUTH	15,245	8,930 (58.6%)	6,315 (41.4%)
ISI NORTH	4,896	4,045 (82.6%)	851 (17.4%)
ISI SOUTH	4,475	3,543 (79.2%)	932 (20.8%)
OHUAN	8,268	7,390 (89.4%)	878 (10.6%)
EGBEDE	8,153	7,921 (97.2%)	232 (2.8%)
	<b>74,529</b>	<b>57,290</b>	<b>17,239</b>

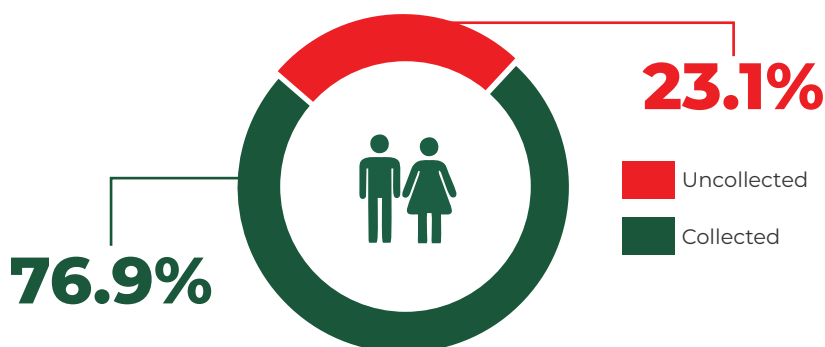

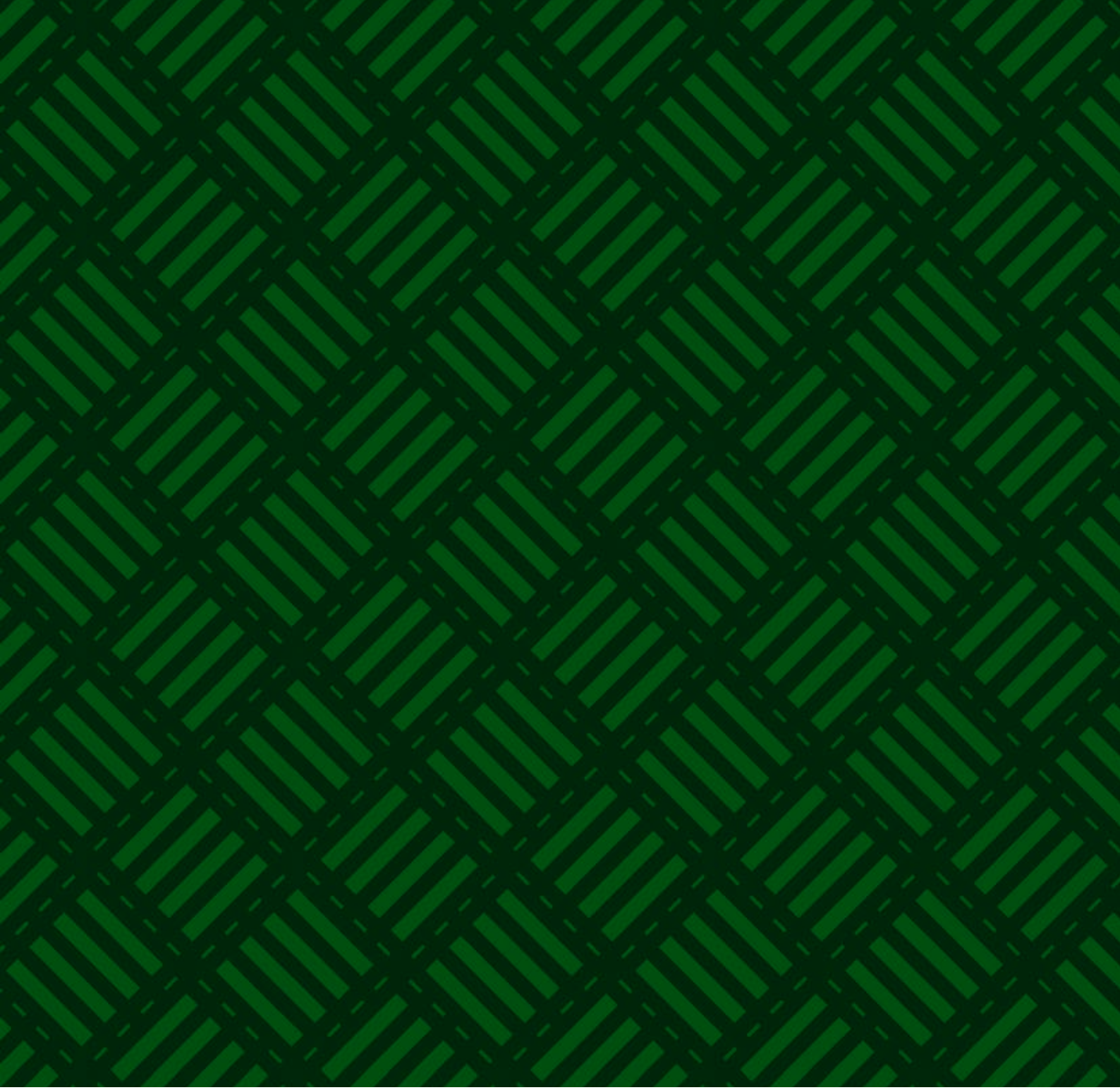

Produced with support from



European Union



EUROPEAN CENTRE  
FOR ELECTORAL SUPPORT



iccc@inec.gov.ng  
@inecnigeria  
www.inecnigeria.org  
www.inecnews.com



0700-CALL-INEC (0700-2255-4632)  
09050858629, 08180958715,  
09025038466, 07062896047

Download 'MyInec' Mobile App  

INEC, Making your votes count...Consolidating our democracy.